

Route used for cycling, walking, horse riding

- Kexby Road, from Glentworth to Big Wood
- Please notice the open views across several fields, to distant trees and the horizon.
- The planned development will completely alter this route and adversely impact the amenity available to local villages.
- The route is outlined in black (slide 3).
- Note that part of the route includes the Cottam and West Burton schemes – and would therefore also be compromised by these approved developments (cumulative impact)
- No access to private land is required.
- Photos taken on Kexby Road.

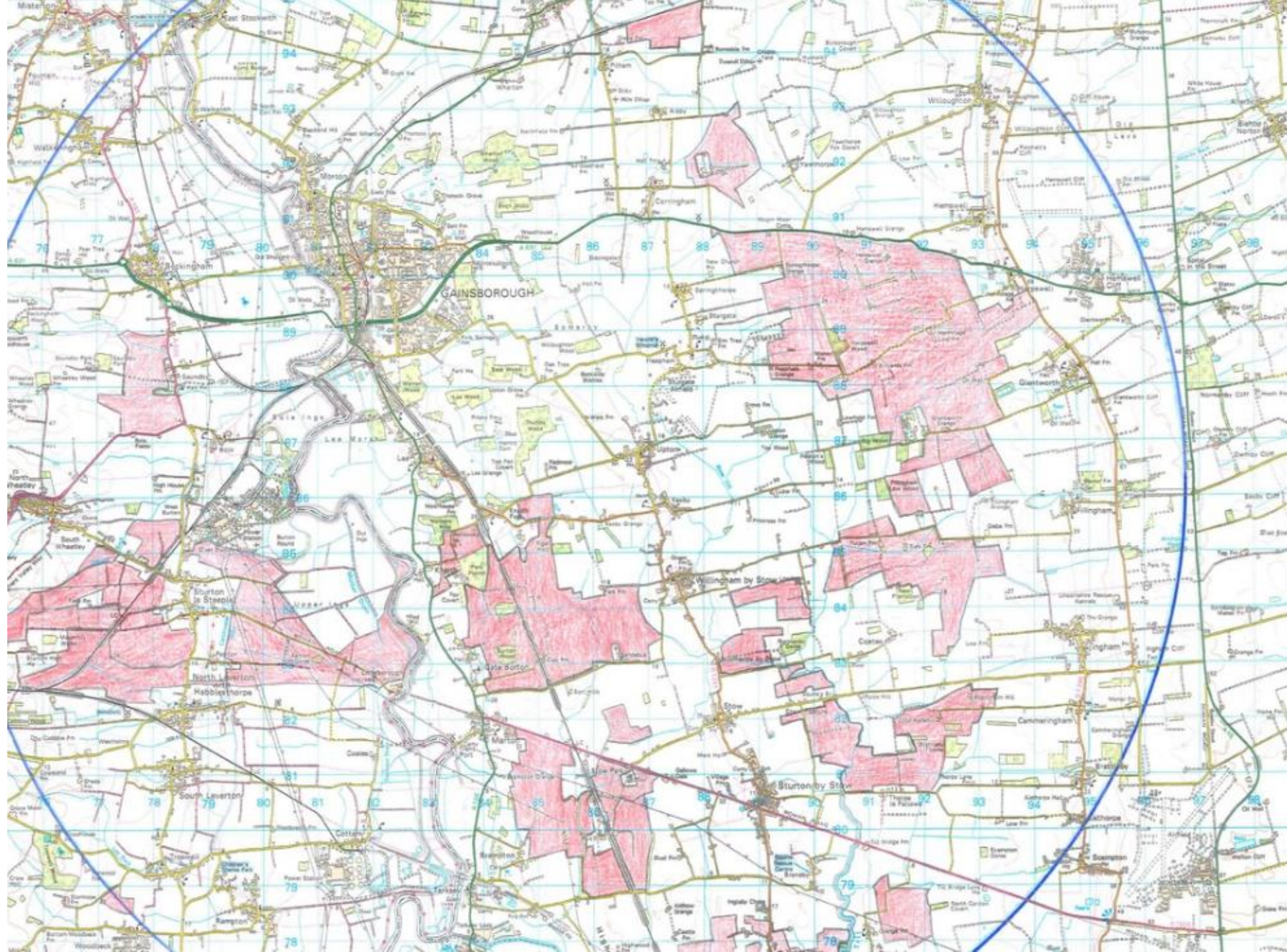

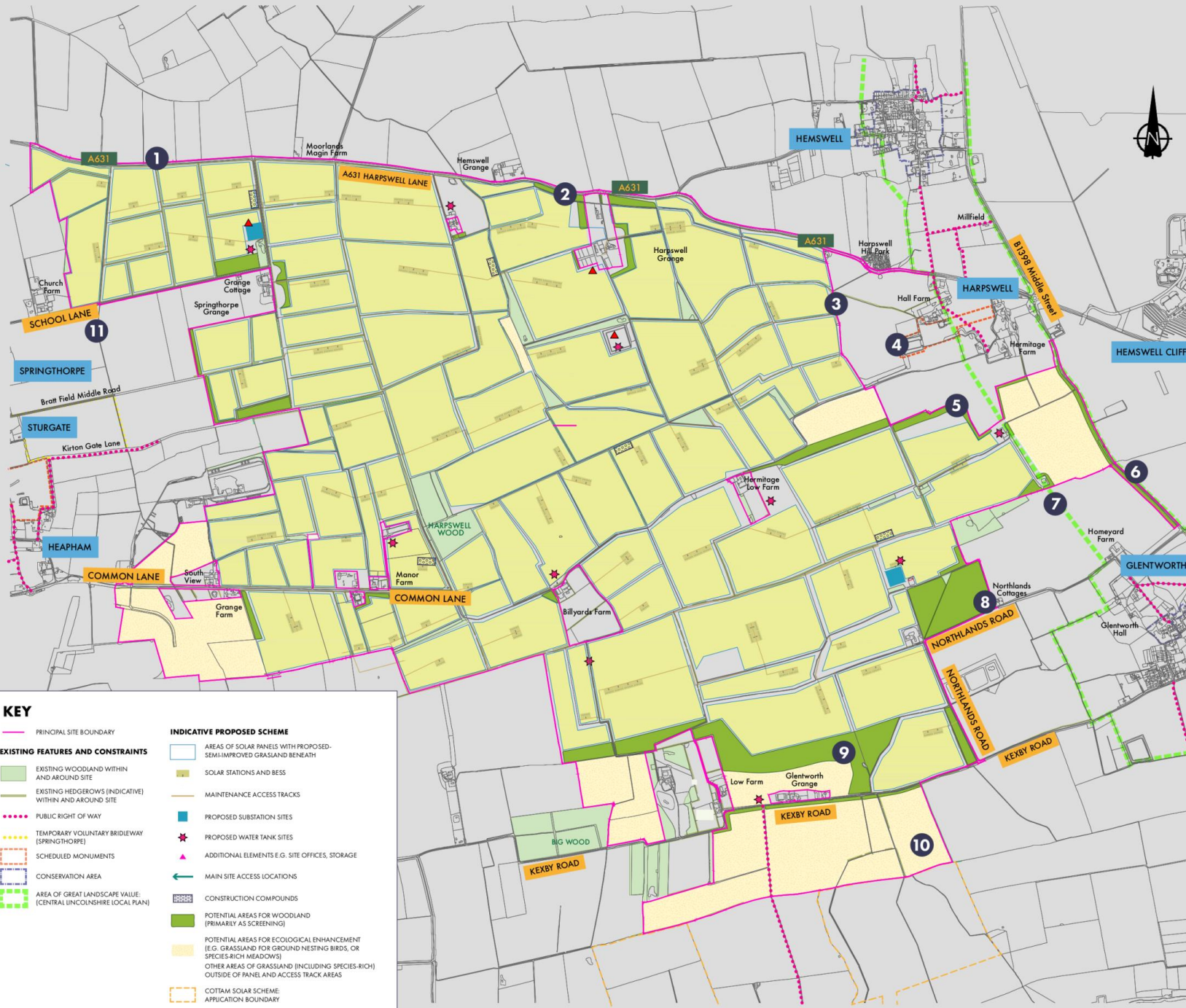



The Scheme

- 1 New and enhanced hedgerows along A631, allowed to grow taller as screening and for wildlife value
- 2 Woodland belts to limit views from the A631 and create new wildlife corridors
- 3 Potential for enhanced planting to provide increased screening along eastern boundary near Harpswell
- 4 Scheme set back from Hall Farm (including Scheduled Monument) and open space/permissive paths
- 5 Screening along northern boundary to limit views from Harpswell
- 6 Narrow band of planting along Middle Street to provide continuous wildlife corridor and limit views nearest to the site
- 7 Solar infrastructure set back from Lincoln Cliff
- 8 Woodland as screening and new habitat area north of Northlands Road
- 9 Woodland as screening to limit views from properties along Kexby Road, with additional set-back of grassland habitats to help mitigate loss of longer-range views
- 10 Buffer to proposed Cottam solar scheme: scope for new habitats, including damp grasslands within flood zone
- 11 Set-back of scheme from Springthorpe and recreational routes east of Sturgate

KEY

<p>— PRINCIPAL SITE BOUNDARY</p> <p>EXISTING FEATURES AND CONSTRAINTS</p> <p>— EXISTING WOODLAND WITHIN AND AROUND SITE</p> <p>— EXISTING HEDGEROWS (INDICATIVE) WITHIN AND AROUND SITE</p> <p>•••• PUBLIC RIGHT OF WAY</p> <p>•••• TEMPORARY VOLUNTARY BRIDLEWAY (SPRINGTHORPE)</p> <p>— SCHEDULED MONUMENTS</p> <p>— CONSERVATION AREA</p> <p>— AREA OF GREAT LANDSCAPE VALUE (CENTRAL LINCOLNSHIRE LOCAL PLAN)</p>	<p>INDICATIVE PROPOSED SCHEME</p> <p>— AREAS OF SOLAR PANELS WITH PROPOSED SEMI-IMPROVED GRASSLAND BENEATH</p> <p>— SOLAR STATIONS AND BESS</p> <p>— MAINTENANCE ACCESS TRACKS</p> <p>— PROPOSED SUBSTATION SITES</p> <p>★ PROPOSED WATER TANK SITES</p> <p>▲ ADDITIONAL ELEMENTS E.G. SITE OFFICES, STORAGE</p> <p>← MAIN SITE ACCESS LOCATIONS</p> <p>— CONSTRUCTION COMPOUNDS</p> <p>— POTENTIAL AREAS FOR WOODLAND (PRIMARILY AS SCREENING)</p> <p>— POTENTIAL AREAS FOR ECOLOGICAL ENHANCEMENT (E.G. GRASSLAND FOR GROUND-NESTING BIRDS, OR SPECIES-RICH MEADOWS)</p> <p>— OTHER AREAS OF GRASSLAND (INCLUDING SPECIES-RICH) OUTSIDE OF PANEL AND ACCESS TRACK AREAS</p> <p>— COTTAM SOLAR SCHEME APPLICATION BOUNDARY</p>
--	--





